

Reproduction, dissemination or use of this document or its all contents in any form without the prior written permission of TURASAS, is prohibited. Offenders will be liable for the payment of damages. All rights reserved in the event of the grant of a patent, utility model or ornamental design registration.

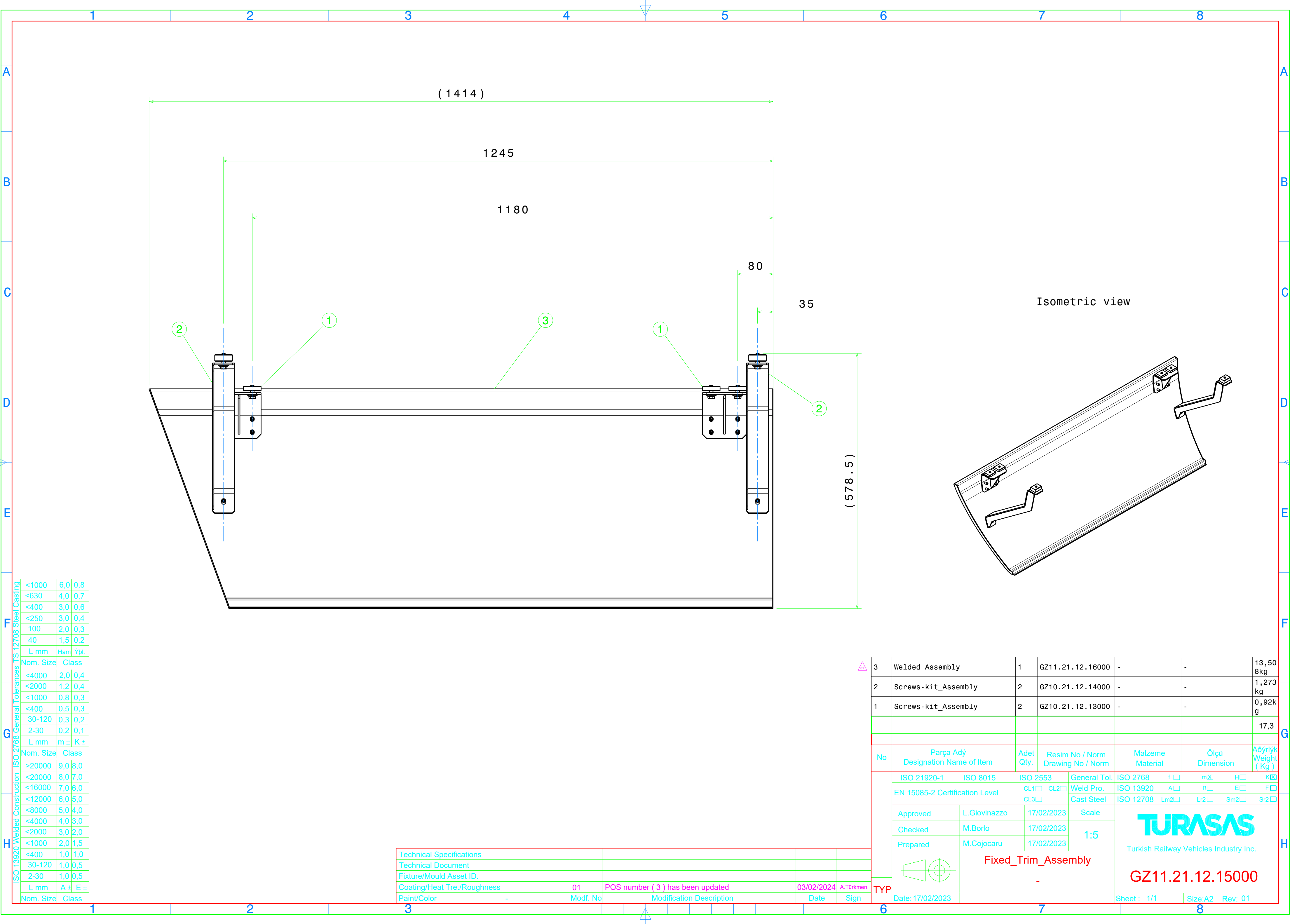
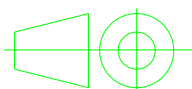

F	ISO 2768 General Tolerances TS 12708 Steel Casting		
	<1000	6,0	0,8
	<630	4,0	0,7
	<400	3,0	0,6
G	<250	3,0	0,4
	100	2,0	0,3
	40	1,5	0,2
	L mm	Ham	Ypl.
H	ISO 13920 Welded Construction		
	Nom. Size	Class	
	<4000	2,0	0,4
	<2000	1,2	0,4
	<1000	0,8	0,3
	<400	0,5	0,3
	30-120	0,3	0,2
	2-30	0,2	0,1
	L mm	m ±	K ±
	Nom. Size	Class	
	>20000	9,0	8,0
	<20000	8,0	7,0
	<16000	7,0	6,0
	<12000	6,0	5,0
	<8000	5,0	4,0
	<4000	4,0	3,0
	<2000	3,0	2,0
	<1000	2,0	1,5
	<400	1,0	1,0
	30-120	1,0	0,5
	2-30	1,0	0,5
	L mm	A ±	E ±
	Nom. Size	Class	

Technical Specifications					
Technical Document					
Fixture/Mould Asset ID.					
Coating/Heat Tre./Roughness		01	POS number ( 3 ) has been updated	03/02/2024	A.Türkmen
Paint/Color	-	Modif. No	Modification Description	Date	Sign

3	Welded_Assembly	1	GZ11.21.12.16000	-	-	13,50 8kg
2	Screws-kit_Assembly	2	GZ10.21.12.14000	-	-	1,273 kg
1	Screws-kit_Assembly	2	GZ10.21.12.13000	-	-	0,92k g
						17,3
No	Parça Adý Designation Name of Item	Adet Qty.	Resim No / Norm Drawing No / Norm	Malzeme Material	Ölçü Dimension	Aðýrlyk Weight ( Kg )
TYP	ISO 21920-1	ISO 8015	ISO 2553	General Tol.	ISO 2768	f <input type="checkbox"/> mX <input checked="" type="checkbox"/> H <input type="checkbox"/> K <input checked="" type="checkbox"/>
	EN 15085-2 Certification Level		CL1 <input type="checkbox"/> CL2 <input type="checkbox"/> CL3 <input type="checkbox"/>	Weld Pro. Cast Steel	ISO 13920	A <input type="checkbox"/> B <input type="checkbox"/> E <input type="checkbox"/> F <input type="checkbox"/>
	Approved	L.Giovinazzo	17/02/2023	Scale	ISO 12708	Lm2 <input type="checkbox"/> Lr2 <input type="checkbox"/> Sm2 <input type="checkbox"/> Sr2 <input type="checkbox"/>
	Checked	M.Borlo	17/02/2023	1:5	<div>TURASAS</div> <div>Turkish Railway Vehicles Industry Inc.</div>	
	Prepared	M.Cojocar	17/02/2023			
		Fixed_Trim_Assembly				GZ11.21.12.15000
		-				
Date: 17/02/2023				Sheet : 1/1	Size:A2	Rev: 01